



ELECTROLUX OUTDOOR PRODUCTS

|       |                      |
|-------|----------------------|
| brand | MC CULLOCH - PARTNER |
|-------|----------------------|

|      |        |           |
|------|--------|-----------|
| date | JAN/02 | SHEET 1/2 |
|------|--------|-----------|

Model

|                |
|----------------|
| MPT 37 - MPT45 |
| FT3540B        |
|                |

Product number

|                         |
|-------------------------|
| 9538783-16 * 9537783-17 |
| 9538781-11              |
|                         |

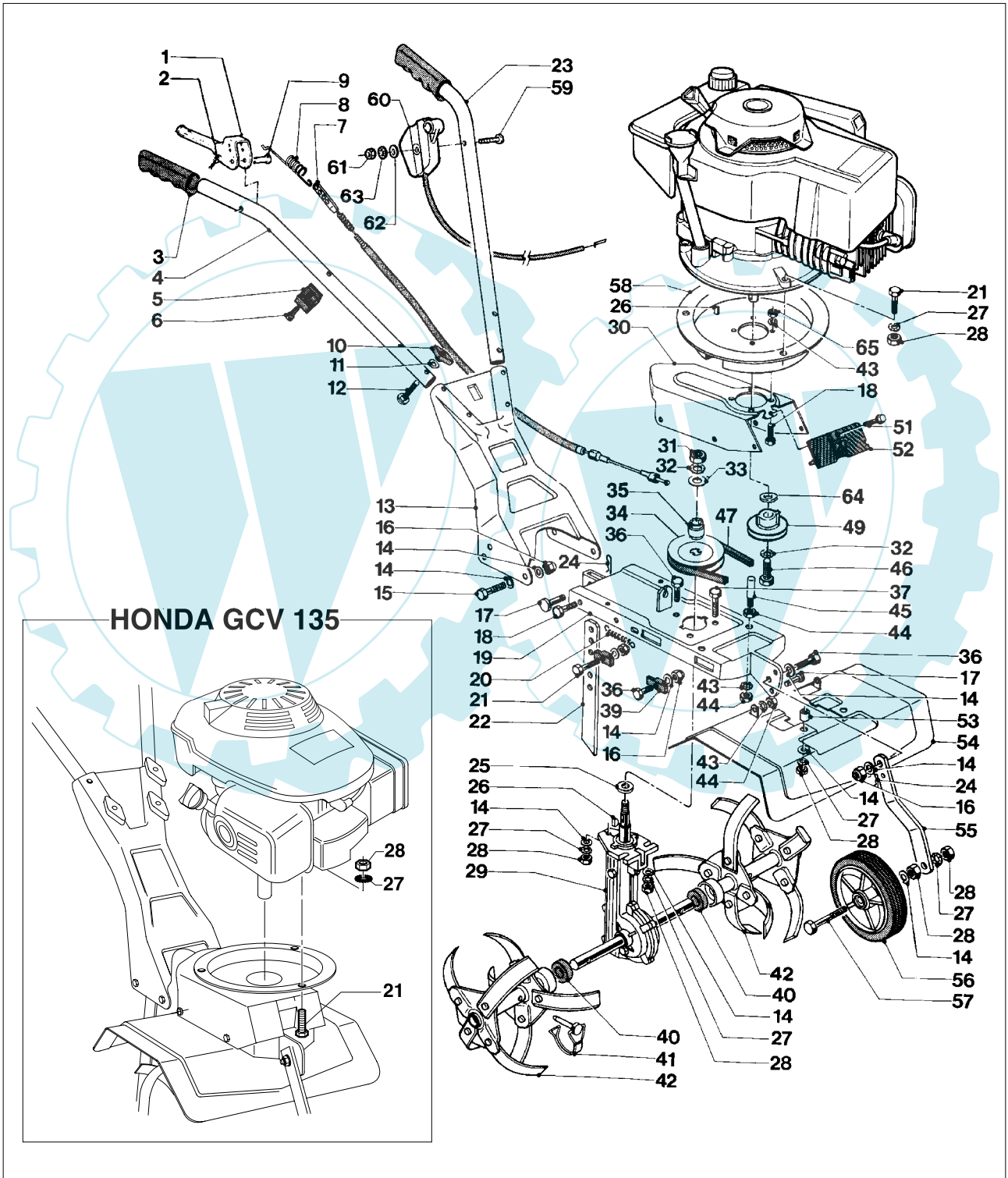

The Electrolux Group. The world's No.1 choice.

Ihr Ersatzteilspezialist im Internet

|       |                   |                  |
|-------|-------------------|------------------|
| brand | <b>MC CULLOCH</b> | <b>- PARTNER</b> |
|-------|-------------------|------------------|

|      |        |           |
|------|--------|-----------|
| date | JAN/02 | SHEET 2/2 |
|------|--------|-----------|

|                        |                 |
|------------------------|-----------------|
| <b>MPT 37 / MPT 45</b> | <b>-FT3540B</b> |
|------------------------|-----------------|

| Pos | PN ELX    | PN MEP     | Q.ty | Note              | Pos | PN ELX    | PN MEP     | Q.ty | Note                      |
|-----|-----------|------------|------|-------------------|-----|-----------|------------|------|---------------------------|
| 1   | 531205422 | 10 1286 83 | 1    |                   | 44  | 531207165 | 10 5012 00 | 10   | M6                        |
| 2   | 531207408 | 10 6513 00 | 1    |                   | 45  | 531205292 | 10 1229 80 | 2    |                           |
| 3   | 531205267 | 10 1226 83 | 2    |                   | 46  | 531208008 | 20 1205 80 | 1    | Ø 3/8" UNF x 37           |
| 4   | 531205261 | 10 1226 61 | 1    |                   | 47  | 531205295 | 10 1230 20 | 1    | Z17 3/4<br>(10x450 Li)    |
| 5   | 531207923 | 10 8761 03 | 1    |                   | 49  | 531205332 | 10 1235 70 | 1    |                           |
| 6   | 531207937 | 10 8780 00 | 1    | Ø 3.9x16          | 51  | 531207120 | 10 4274 00 | 1    | Ø 4,8 x 13                |
| 7   | 531205273 | 10 1227 30 | 1    |                   | 52  | 531205276 | 10 1227 63 | 1    |                           |
| 8   | 531205326 | 10 1233 80 | 1    |                   | 53  | 531205296 | 10 1230 30 | 2    |                           |
| 9   | 531207409 | 10 6514 00 | 1    |                   | 54  | 531205256 | 10 1226 43 | 1    |                           |
| 10  | 531204960 | 10 1157 03 | 4    | M6                | 55  | 531205269 | 10 1226 93 | 1    |                           |
| 11  | 531204961 | 10 1159 00 | 4    | Ø 6,5             | 56  | 531204876 | 10 0239 03 | 1    |                           |
| 12  | 531207842 | 10 8308 00 | 4    | M6x40             | 57  | 531207105 | 10 4076 00 | 1    | M8 x 70                   |
| 13  | 531205280 | 10 1227 71 | 1    |                   | 58  | 531205288 | 10 1228 93 | 1    |                           |
| 14  | 531204922 | 10 1142 00 | 20   | Ø 8               | 59  | 531205328 | 10 1234 20 | 1    | M4 x 45                   |
| 15  | 531208585 | 20 3823 00 | 4    | M8x2 0            | 60  | 531205300 | 10 1230 70 | 1    |                           |
| 16  | 531208599 | 20 4049 00 | 9    | M8                | 60  | 531205096 | 10 1210 10 | 1    | B&S CLASSIC<br>mm 1150/48 |
| 17  | 531205293 | 10 1229 90 | 2    |                   | 61  | 531208490 | 20 2805 00 | 1    | M4                        |
| 18  | 531208769 | 20 6551 00 | 6    | TE M6 x 16        | 62  | 531207170 | 10 5012 50 | 1    | Ø 4/12/1                  |
| 19  | 531205247 | 10 1226 21 | 1    |                   | 63  | 531207128 | 10 4801 00 | 1    | Ø4E                       |
| 20  | 531205290 | 10 1229 20 | 2    |                   | 64  | 531207122 | 10 4289 00 | 2    | Ø 10/21/2                 |
| 21  | 531205196 | 10 1217 00 | 5    | M8 x 35           | 65  | 531208491 | 20 2818 00 | 4    | M6 NYLON                  |
| 22  | 531205291 | 10 1229 73 | 1    |                   |     |           |            |      |                           |
| 23  | 531205304 | 10 1230 81 | 1    |                   |     |           |            |      |                           |
| 24  | 531208657 | 20 5012 90 | 2    |                   |     |           |            |      |                           |
| 25  | 531206629 | 10 2447 00 | 1    | 14/29             |     |           |            |      |                           |
| 26  | 531204907 | 10 1009 00 | 2    | WOODRUFF<br>4x6,5 |     |           |            |      |                           |
| 27  | 531207981 | 20 1062 00 | 9    | 8/E               |     |           |            |      |                           |
| 28  | 531207982 | 20 1063 00 | 10   | M8                |     |           |            |      |                           |
| 29  | 531204421 | 09 1235 20 | 1    |                   |     |           |            |      |                           |
| 30  | 531205253 | 10 1226 31 | 1    |                   |     |           |            |      |                           |
| 31  | 531207978 | 20 1017 00 | 1    | M10               |     |           |            |      |                           |
| 32  | 531208974 | 30 1021 00 | 2    | Ø 10/E            |     |           |            |      |                           |
| 33  | 531207989 | 20 1130 00 | 1    | Ø 30/10           |     |           |            |      |                           |
| 34  | 531205243 | 10 1225 90 | 1    |                   |     |           |            |      |                           |
| 35  | 531205286 | 10 1228 70 | 1    |                   |     |           |            |      |                           |
| 36  | 531208586 | 20 3853 00 | 4    | M8x 25            |     |           |            |      |                           |
| 37  | 531204905 | 10 0691 00 | 2    | M8x 45            |     |           |            |      |                           |
| 39  | 531205275 | 10 1227 53 | 4    |                   |     |           |            |      |                           |
| 40  | 531205297 | 10 1230 43 | 2    |                   |     |           |            |      |                           |
| 41  | 531205271 | 10 1227 10 | 2    |                   |     |           |            |      |                           |
| 42  | 531205270 | 10 1227 03 | 2    |                   |     |           |            |      |                           |
| 43  | 531208499 | 20 2866 06 | 8    | Ø 6/E             |     |           |            |      |                           |